

CHITALE & SON
 CHARTERED ARCHITECTS, PLANNERS
 ENGINEERS & CONSULTANTS
 101, BLDG. 127, ANNA ROAD, MADRAS - 600 002
 NORTH POINT REVISIONS

DATE: 23/12/92
 DRAWN: [Signature]
 CHECKED: [Signature]
 SCALE: 1/100
 DRAWING NO.: 5/169

PROPOSED FLATS FOR MR. MAHESH SHAH AT COLLEGE ROAD,
 AT RS NO. - 97/7 & 97/15
 GROUND FLOOR AND TYPICAL FLOOR PLAN

ALL DIMENSIONS TO BE CHECKED AT SITE
 NO DIMENSION TO BE SCALED OFF FROM DRAWINGS. ONLY WRITTEN
 DIMENSIONS TO BE FOLLOWED.
 IN THE EVENT OF ANY DISCREPANCIES OR DIFFERENCES BETWEEN
 ANY ARCHITECTURAL DRAWINGS AND STRUCTURAL DRAWINGS OR
 ANY ENGINEERING DRAWINGS OR SITE CONDITIONS OR OTHERWISE
 NAMED TO THE ARCHITECT, THE ARCHITECT SHALL BE RESPONSIBLE FOR
 CLARIFICATION PRIOR TO EXECUTION OF WORK.
 THIS DRAWING AND DESIGN ARE THE SOLE PROPERTY OF M/S. CHITALE & SON
 AND SHALL NOT BE TRACED, COPIED, REPRODUCED, MODIFIED, LENT OR MADE
 IN ANY MANNER WITHOUT THE WRITTEN PRIOR
 CONSENT OF THE ARCHITECTS.

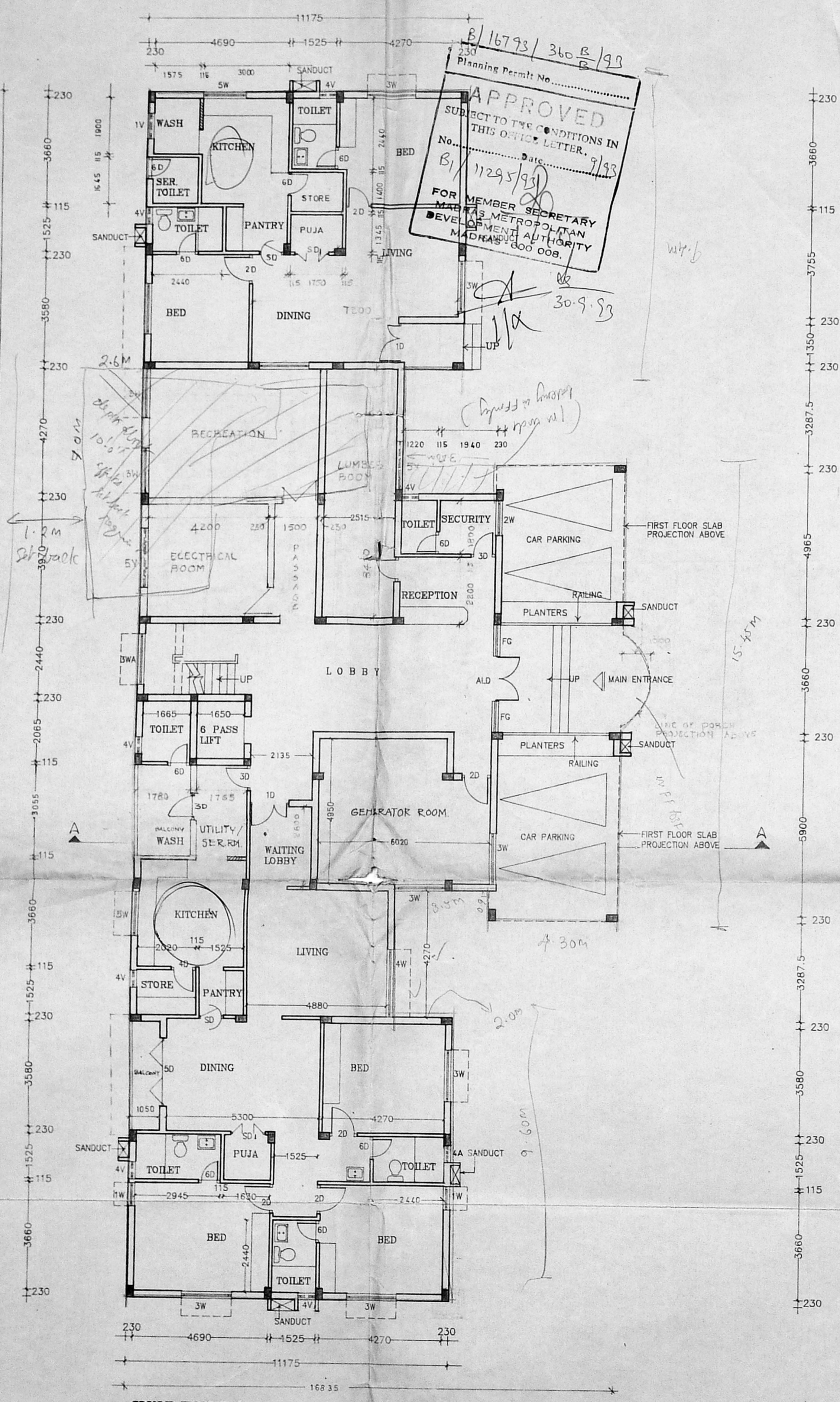

P/16793/360 B/92
 Planning Permit No.
APPROVED
 SUBJECT TO THE CONDITIONS IN
 THIS OFFICE LETTER. 9/93
 No. 11295/93
 Date 30.9.93
 FOR MEMBER SECRETARY
 METROPOLITAN
 DEVELOPMENT AUTHORITY
 MADRAS 600 008.

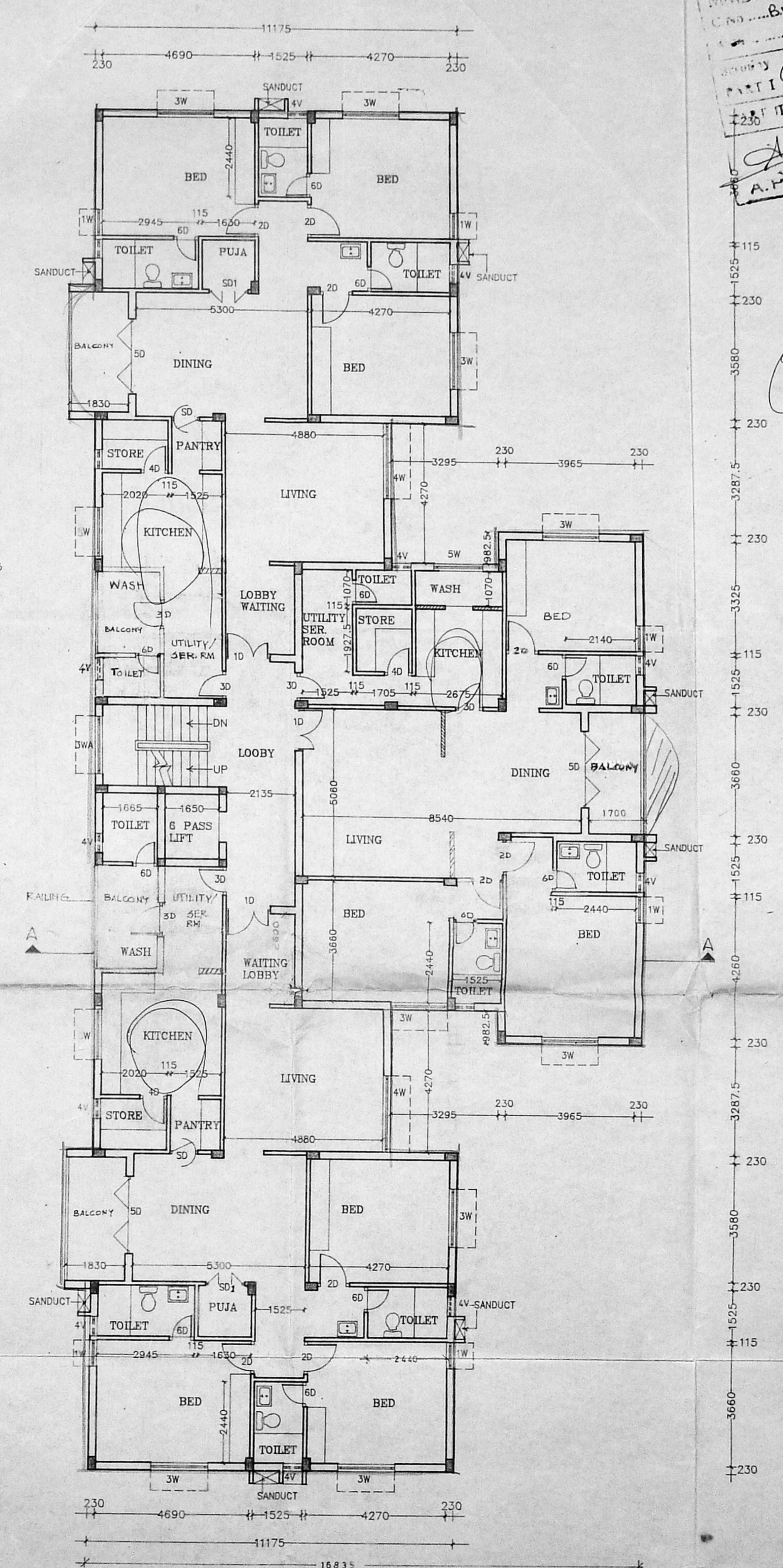

R.P. dt 16.8.93
 2/2
 MMDA IB/PP NO. 1
 C.No. B/11295/93
 PART I
 23.12.92
 A.M. [Signature]